

Patient report

Bio-Rad DATE: 12/09/2019
D-10 TIME: 10:11 AM
S/N: #DJ4I016123 Software version: 4.30-2
Sample ID: 10558928
Injection date 12/09/2019 10:09 AM
Injection #: 25 Method: HbA1c
Rack #: --- Rack position: 5

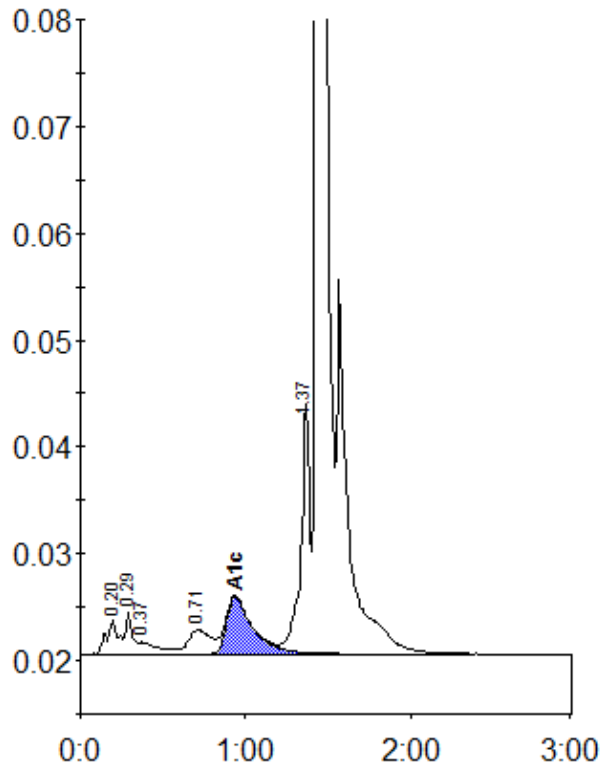

Peak table - ID: 10558928

Peak	R.time	Height	Area	Area %
A1a	0.20	3174	15831	1.0
A1b	0.29	3959	11409	0.7
Unknown	0.37	1112	9558	0.6
LA1c/CHb-1	0.71	2268	21479	1.3
A1c	0.94	5364	59485	5.5
P3	1.37	23441	89181	5.5
A0	1.44	434236	1405899	87.2
Total Area:		1612842		

Concentration:	%
A1c	5.5